

Bristol Loop Route

This 51 mile route is one of several variations of the Lancaster Rally route. The ride starts in Lancaster Town Square and goes through the southern Dallas and Ellis County towns of Ferris, Bristol, Palmer, Rockett and Red Oak. An optional 5 mile loop in Bristol takes you to panoramic views of the Trinity River Basin.

The orange boxes on the map correspond to the detail maps following. All maps are oriented North.

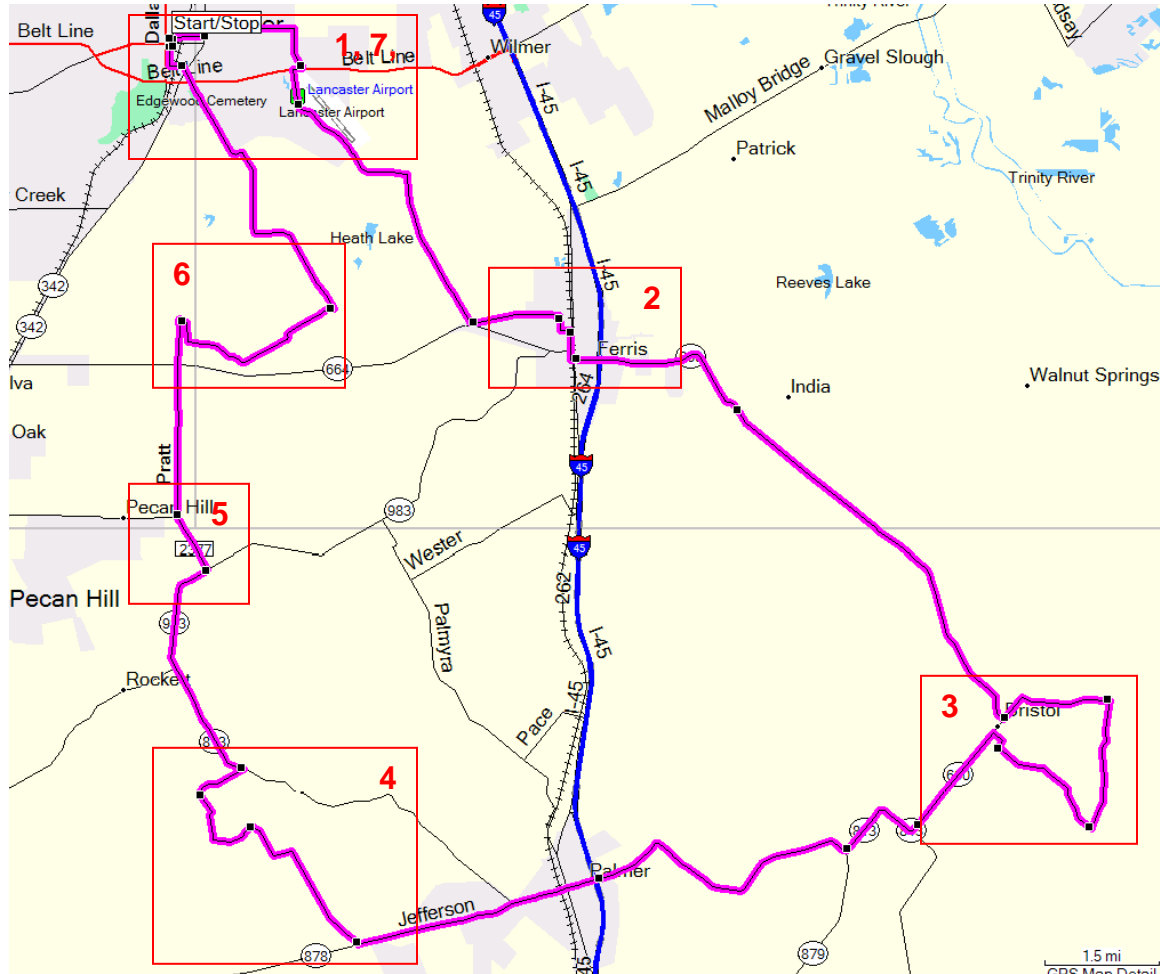

This route starts at the Town Square in Lancaster. To get there take either I-45 south to I-20 west or I-35 south to I-20 east and exit at Lancaster Rd. Go south approximately 4 miles to the town square..

1. Lancaster Town Square

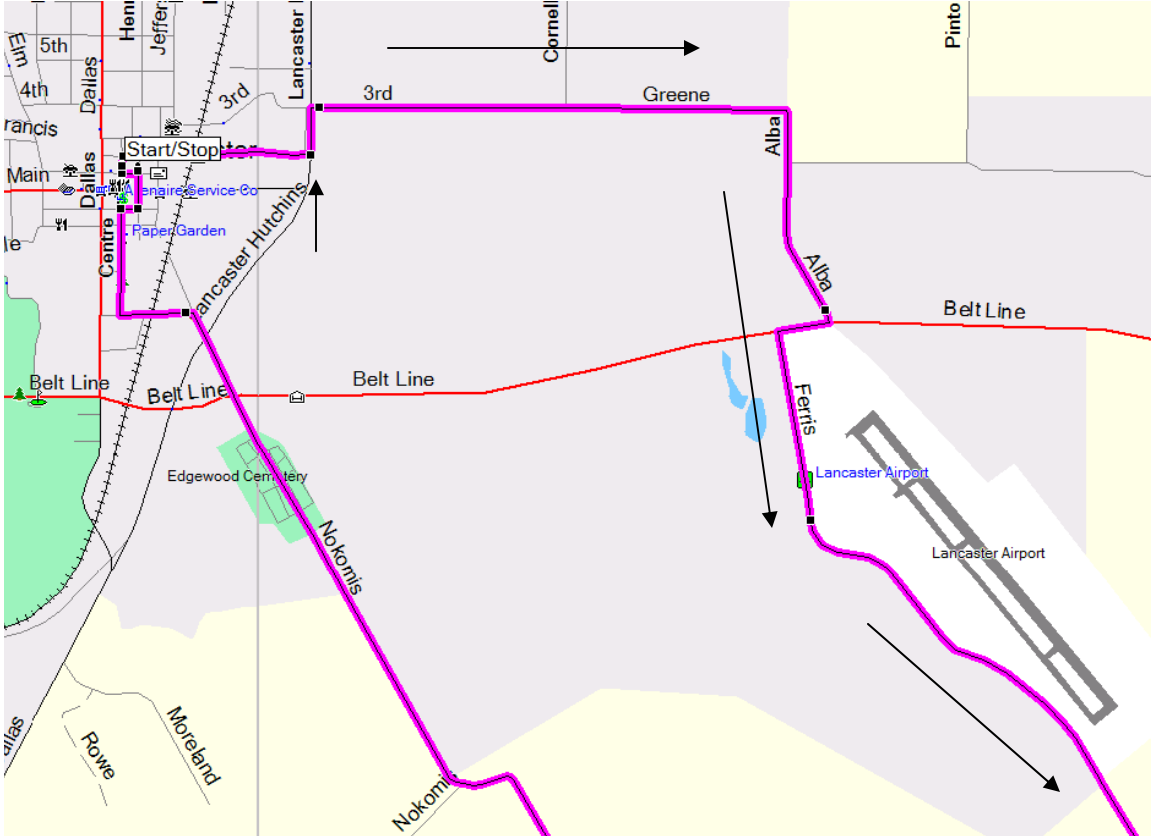

Mile	Distance	Directions / Comments
0	0	From the Gazebo on the town square, head north on N. Centre Street.
0.05	0.05	Turn right on East 2 nd Street.
0.25	0.2	Cross the Union Pacific Railroad tracks.
0.55	0.3	Turn left on the Lancaster Hutchins Rd.
0.7	0.15	Turn right on 3rd which becomes Greene Rd.
1.9	1.2	Greene turns south and becomes Alba
2.4	0.5	Turn right on Belt Line
2.5	0.1	Turn left onto Ferris Rd.

2. Ferris

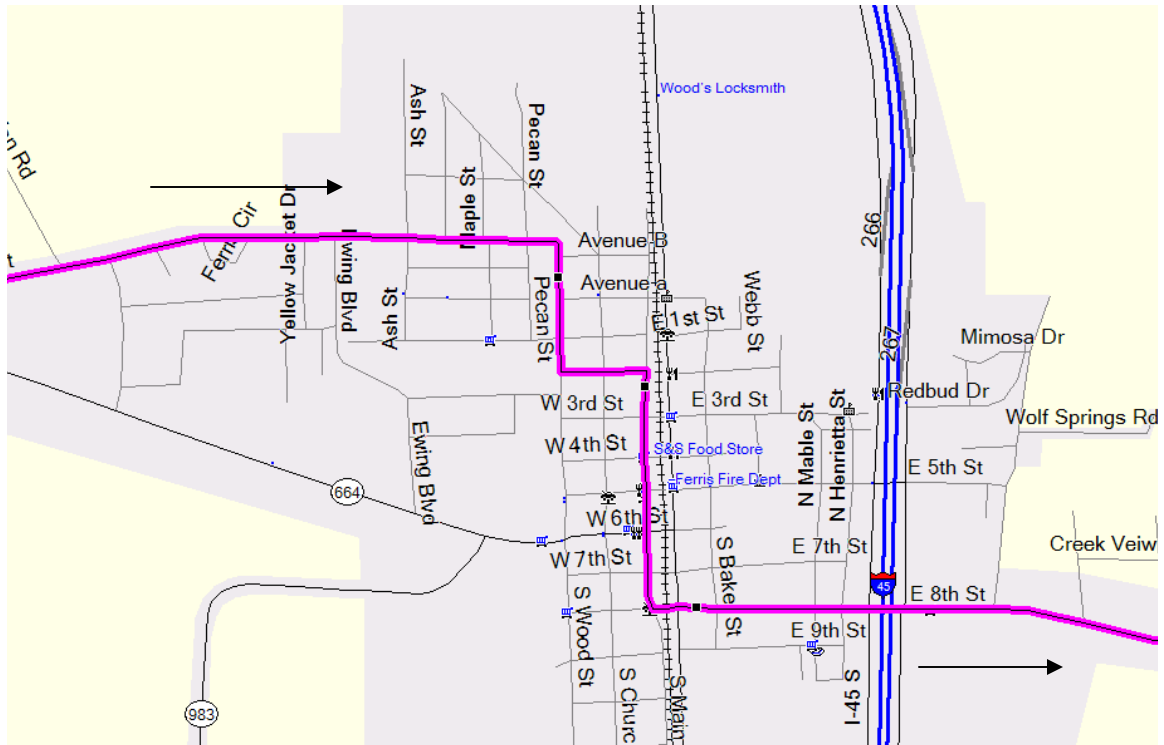

Mile	Distance	Directions / Comments
2.5	0	Follow Ferris Rd. south and east
6.9	4.4	Turn left on Ferris Street.
8.1	1.2	Turn right on N. Wood Street
8.1	0	You can either stay on Wood to 8 th Street or if you want to see the town gazebo or find a restroom, cut across on any of the numbered streets to South Main and take South Main to 8 th .
8.7	0.6	Turn left on 8 th Street
9.1	0.4	8 th crosses under I-35 and becomes 660

3. Bristol

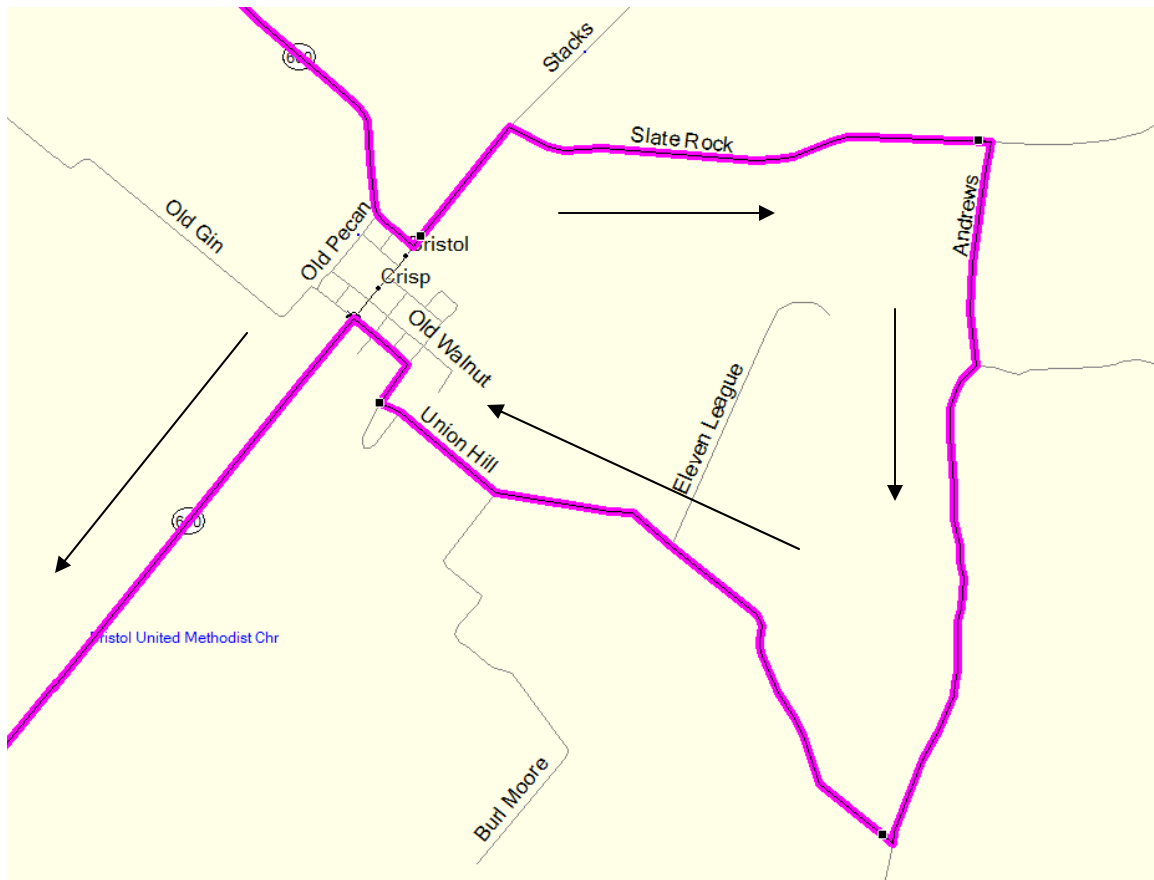

Mile	Distance	Directions / Comments
9.1	0	Follow 660 south and east from Ferris
16.9	7.8	Turn left at the "T" intersection onto Stacks Rd.
		Note: If you want a shortcut turn right instead of left and skip the rest of this page.
17.3	0.4	Turn right on Slate Rock Rd.
18.5	1.2	Turn right on Andrews. This turn is easy to miss. It is the first right turn on Slate Rock.
		Big views off to the left
20.3	1.8	Turn right on Union Hill Rd.
22.1	1.8	Turn right following Union Hill Rd.
22.2	0.1	Turn left following Union Hill Rd.
22.4	0.2	Turn left onto 660
		Note: If you want a break turn right there is a gas station with a convenience store on the left.

4. Palmer

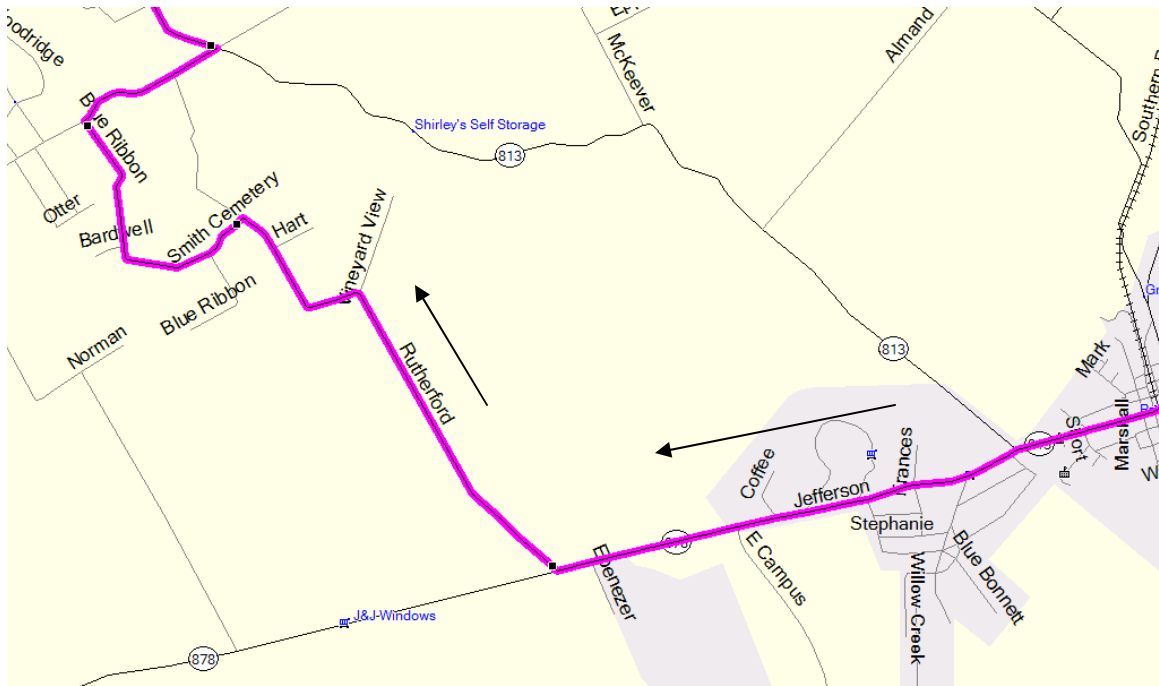

Mile	Distance	Directions / Comments
22.4	0	Follow 660 south and west.
24.1	1.7	Turn right at the "T" Intersection onto 813. 660 goes left. (not shown)
29.2	5.1	Cross over I-45 on 813
		Follow 813 through the Town of Palmer. There are several options for a rest stop here.
32.4	3.2	Turn right on Rutherford. Warning – steep hills and sharp turns. Watch your speed.
34.7	2.3	Turn left on Smith Cemetery Road.
36	1.3	Turn right on Farrar
36.7	0.7	Turn left at the "T" intersection where Farrar ends onto 813

5. Rockett and Pecan Hill

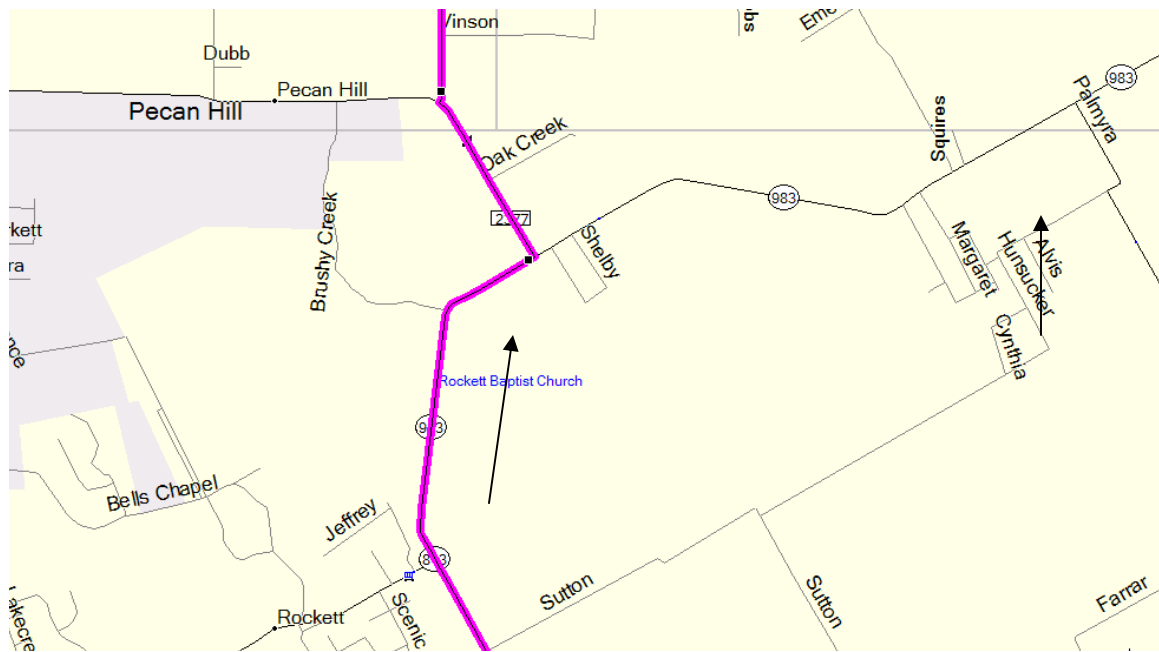

Mile	Distance	Directions / Comments
36.7	0	Follow 813 north
39.9	3.2	Turn left on 2377
40.7	0.8	Turn right on Pratt.

6. Red Oak

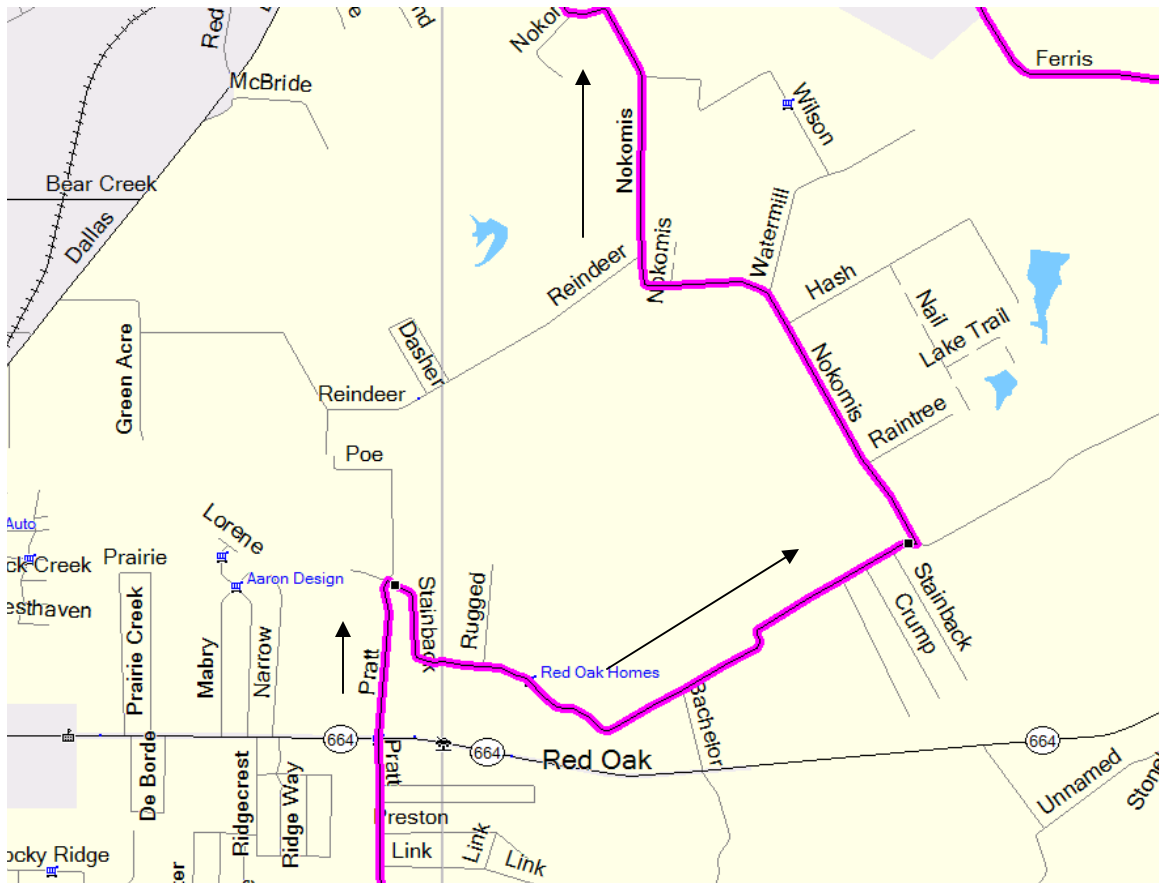

Mile	Distance	Directions / Comments
40.7	0	Follow Pratt north
42.8	2.1	Cross 664
43.4	0.6	Turn right on Stainback
	0	Follow Stainback as it jogs east, south and then north east.
46.0	2.6	Turn left on Nokomis

7. Back to Lancaster

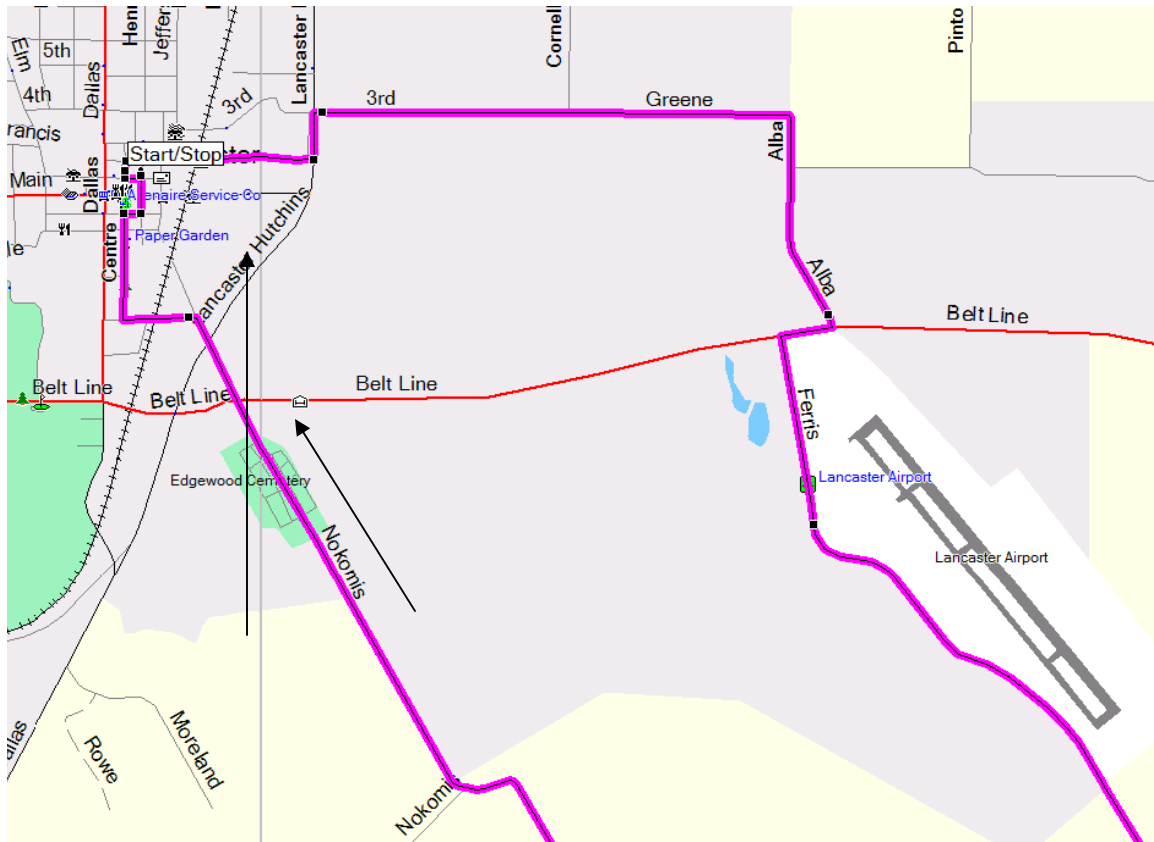

Mile	Distance	Directions / Comments
46		Follow Nokomis north
49.9	3.9	Cross Belt Line on Nokomis. Caution: Heavy traffic.
50.1	0.2	Turn left on E. Pecan St.
50.3	0.2	Turn right on S. Centre St.
50.6	0.3	Turn right on E. Cedar St.
50.65	0.05	Turn left on Henry St.
50.75	0.1	Turn left on E 1 st St.
50.85	0.1	You are back at the Lancaster Town Square.